WEST VIRGINIA BROADBAND ENHANCEMENT COUNCIL

Marshall

West Virginia Broadband Fixed Deployment

As advertised by providers for consumers
Provided by FCC Form 477
(June 2020, Released April 9, 2020)

Download/Upload Speed Tiers (Mbps)

- Gigabit Services
- Served: > 25/3
- Unserved: < 25/3
- Less than 10/1

Unshaded Areas do not have FCC filings

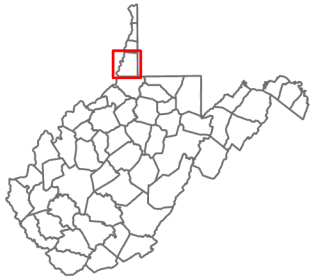

0 2.25 4.5 Miles

N
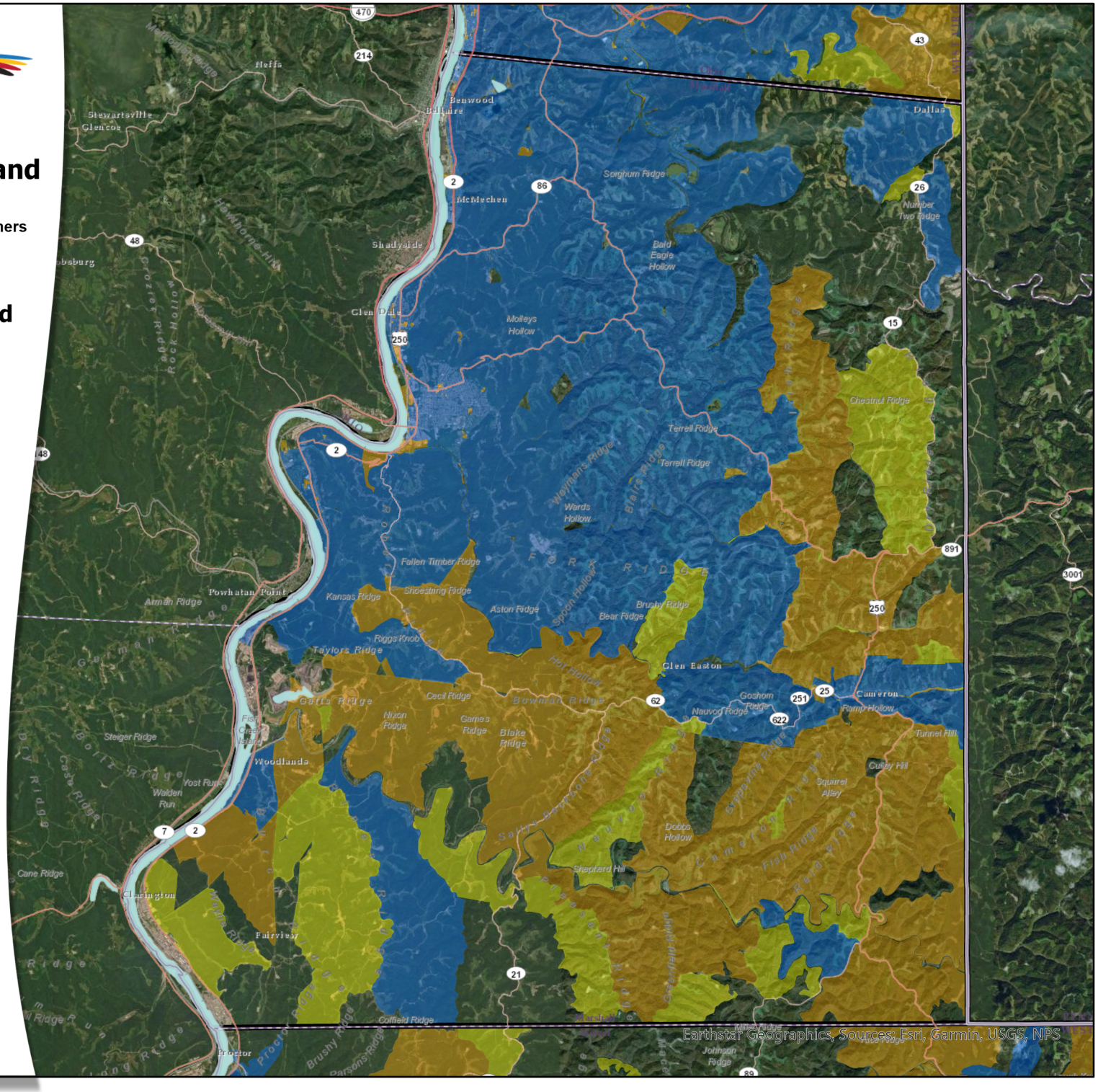
Projection: NAD 1983 UTM Zone 17N
Jamie Hoffmann, Jamie.H.Hoffmann@wv.gov
West Virginia Development Office
West Virginia Office of Broadband
West Virginia Broadband Enhancement Council
ESRI