WEST VIRGINIA BROADBAND ENHANCEMENT COUNCIL

broadband.wv.gov

West Virginia Broadband Fixed Wireline Speeds

As Advertised by Providers for Consumers

Harrison County

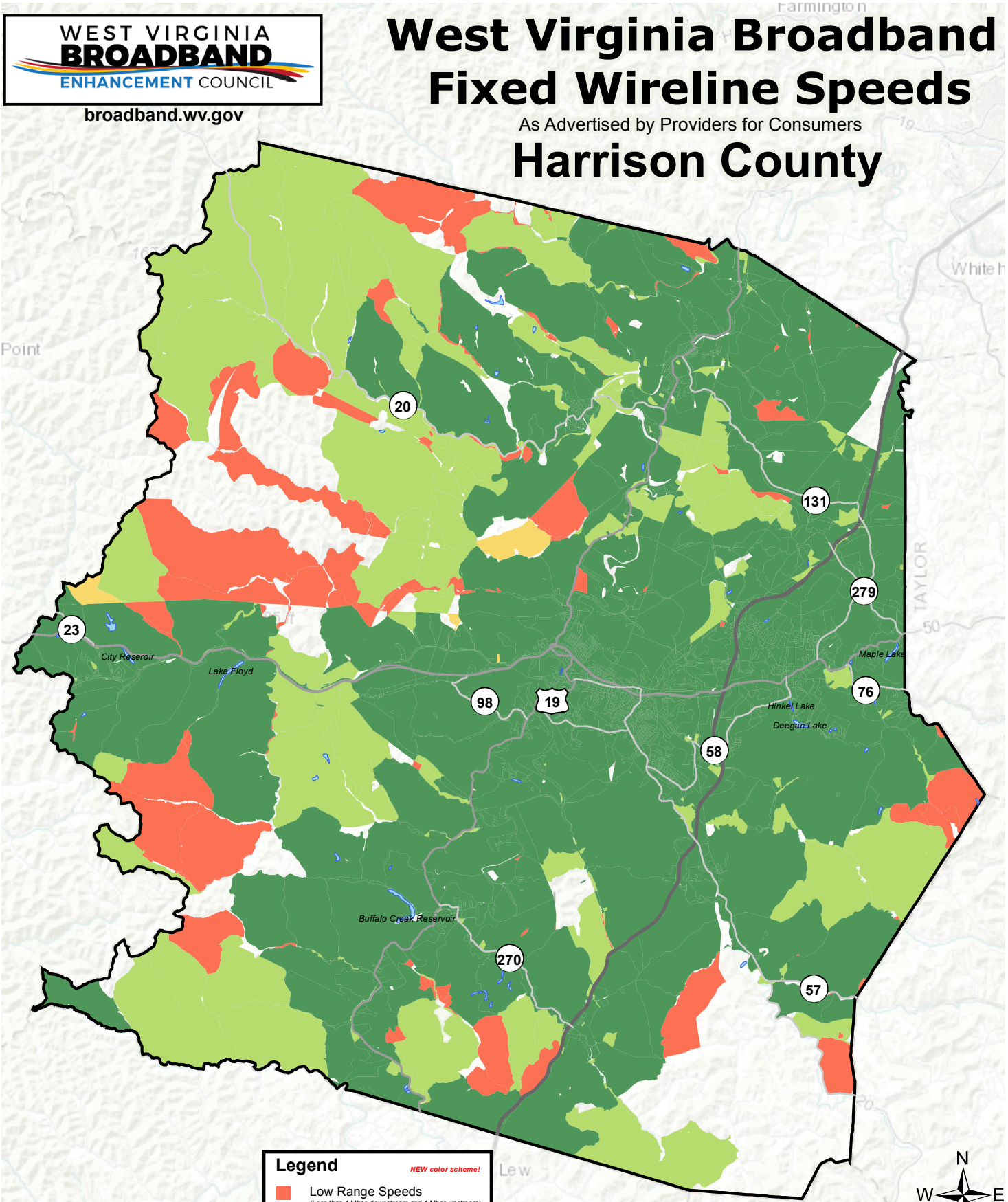

Legend *NEW color scheme!*

- Low Range Speeds (Less than 4 Mbps downstream and 1 Mbps upstream)
- Low/Middle Range Speeds (Minimum 4 Mbps downstream and 1 Mbps upstream)
- Middle/High Range Speeds (Minimum 10 Mbps downstream and 1 Mbps upstream)
- High Range Speeds (Minimum 25 Mbps downstream and 3 Mbps upstream)

Areas without these colors imply no data or no service reported.

Data: December 2017
Provided by FCC Form 477 Data
Map: February 19, 2019
Processed and Designed by:
The West Virginia Geological & Economic Survey
1 Mont Chateau Road
Morgantown, WV 26508
Cartographic Design: John M. Bocan, GISP
Data Analysis: Richard Binns